

2023高醫醫學系
國外姐妹校醫學院訓練

京都大学医学部附属病院

2023/08/28-10/06

MI07 方卓媛

2024/05/10

Submission Deadline: three months prior to the proposed start date

2022.10-12

校內申請、
面試、公告

大五

2022.8

2023.4月初
向京大遞交申請

2023.5月底
租屋簽約

大六

2023.6

2023.08.26-10.07
京大病院實習

2023.1-3
體檢
院長推薦信
其他資料準備

2023.5月初
錄取通知

2023.
08.26-27/09.16-17/10.14-15
ACLS

2023.
09.09-10/10.21-22/12.09-10
CLEIMS

2023.10-12
PGY各醫院說明會

2023.11月初12月初
EBM(8月公布場次)

2023.12.08-28
PGY報名、申請

2024.1-3
PGY面試

2024.3月初
OSCE模擬考

2024.4月底5月初
OSCE

Submission Deadline: three months prior to the proposed start date

2022.10-12
校內申請、
面試、公告

2023.4月初
向京大提交申請

2023.5月底
租屋簽約

2023.08.26-10.07
京大病院實習

大五
2022.8

大六
2023.6



2023.1-3
體檢
院長推薦信
其他資料準備

2023.5月初
錄取通知

2023.
08.26-27/09.16-17/10.14-15
ACLS

2023.
09.09-10/10.21-22/12.09-10
CLEIMS

2023.10-12
PGY各醫院說明會

2023.11月初12月初
EBM(8月公布場次)

2023.12.08-28
PGY報名、申請

2024.1-3
PGY面試

2024.3月初
OSCE模擬考

2024.4月底5月初
OSCE

1月底

2月底

校內申請前可以做的事

好好念書、英文很好(注意證書期限)、學日文、SCORE、接待姐妹校學生、實驗室(?)……



高雄醫學大學醫學院
KMU College of Medicine

專業素養

關懷鄉土

宏觀視野

服務社會



College of Medicine

[首頁](#) [高雄醫學大學](#) [學院簡介](#) [系所單位](#) [教師升等/新聘/評鑑](#) [研究活動](#) [EMI專區](#) [行政/輔導](#) [募款活動](#) [後台](#) [前端編輯](#)

[首頁](#) ▶ [公告事項](#) ▶ [公告事項](#) ▶ [活動公告](#) ▶ [【姊妹校實習公告】2024 \(113學年度\) 國外姐妹校醫學院訓練甄選時程表](#)

【姊妹校實習公告】2024 (113學年度) 國外姐妹校醫學院訓練甄選時程表

最近更新: 23 十一月 2023

錢錢錢

亞洲課程有學分 [29天以上]

(Asia*) Attend Academic short-term Courses (credit admitted) [more than 29d]

20,000



高雄醫學大學
國際事務處

Kaohsiung Medical University
Office of Global Affairs

Search...

D.8.01.學生出國登錄及國際研習獎補助申請

最新消息 關於本處 國際學生 本地學生 國際交流

📍 首頁 ▶ 國際研習服務獎勵辦法

高雄醫學大學：學生國際研習服務獎勵相關辦法

您的國際研習補助獎勵已通過，共補助20,000元。請於2023/10/23(一)前，檢附以下文件送至國際處核銷

(一)機票票根或電子機票(須正本)。

(二)國際線航空機票購票證明單或旅行業代收轉付收據或其他足資證明支付票款之文件(須正本)。

(三)簽收收據(如附檔，列印後完成紅框內資料填寫後親簽)。

請接受我的申請!

■ **Period of the program**

- Unavailable periods: 20 March - 6 May, December 28- 3 January, Summer holidays (2nd or 3rd week of August- the exact dates are announced around June or July of the year.)
- Also, short-term international students cannot start and/or finish their programs on June 18 (University holiday) and Japanese national holidays.
Japan National Holidays: <https://www.officeholidays.com/countries/japan/>

■ **Prospective Laboratories (departments)**

All postings applied for are subjected to the availability of vacancies and supervision.

· Clinical departments

<http://www.kuhp.kyoto-u.ac.jp/english/department/index.html>

(Plastic and Reconstructive Surgery is NOT able to accept the exchange students.)

(Dermatology are NOT able to accept the exchange students in 2021-2022 and 2023-2024 academic year*.) *Our academic year starts in April and ends in March

· Basic Medicine departments

http://www.med.kyoto-u.ac.jp/en/grad_school/research/doctoral_course/

■ **Required Documents**

1. Applicant Information Sheet
2. Curriculum vitae
3. Official request letter from Dean or the official representative of home institution to the Dean of Department / Graduate School of Medicine.
4. Copy of passport (Photo and biographical page)
5. Certificate of Health Form or certificate of good health
6. Immunization Record for International Students (Only for clinical elective)

■ Submit all of the required documentation data file to kyoumu-in@mail2.adm.kyoto-u.ac.jp

■ The title of each data file must include the aforementioned number and your name e.g. "2_CV_YOUR NAME.pdf"

■ Submission Deadline: **three months prior to the proposed start date**

■ **Visa**

A Short-Term Stay Visa (短期滞在) is required for short-term international students.

For further information, please visit the website of the Ministry of Foreign Affairs of Japan:

http://www.mofa.go.jp/j_info/visit/visa/process/short.html.

■ **Housing**

Each student is responsible for finding his/her own housing. Please note that the availability of housing is variable and cannot be guaranteed.

Students who participate in the exchange program more than one month are eligible for applying for the University's housing facilities. Applications will only be accepted if there is a vacancy.

Basic information: https://kuiso.oc.kyoto-u.ac.jp/housing/basic_knowledge/en

Short-term accommodation information: http://kuiso.oc.kyoto-u.ac.jp/housing/weeklymansion_monthlymansion/en

■ **Insurance (International Travel, Health and Liability)**

Short-term international students are required to have international travel and health insurance throughout the period of study in order to covering the costs of any medical treatment or damage compensation they may require.

All international students are also required to purchase Personal Liability Insurance for Students (*Gakubai*)* which is provided by the University Co-op. *See the enclosed leaflet

備審文件

1. 填基本資料和志願科別的excel

Required Documents

1. Applicant Information Sheet
2. Curriculum vitae
3. Official request letter from Dean or the official representative of home institution to the Dean of Department / Graduate School of Medicine.
4. Copy of passport (Photo and biographical page)
5. Certificate of Health Form or certificate of good health
6. Immunization Record for International Students (Only for clinical elective)

4. 這不需要解釋

2. 自傳: 我只做一頁, 簡述/條列自己的事蹟和為什麼想去。

3. 儘早和醫學院院長和他的秘書聯絡, 可以先附上自己的自傳。應該會回覆請自己擬推薦稿, 再由他們修改。(注意京大醫學院院長姓名)

5. 6. 可以到高醫健康管理中心自費留學體檢, 照京都給的項目。一個月只有一次, 所以儘早約。

流浪京都街頭

機票、簽證、住宿、網路、交通、保險

■ Visa

A Short-Term Stay Visa (短期滞在) is required for short-term international students. For further information, please visit the website of the Ministry of Foreign Affairs of Japan: http://www.mofa.go.jp/j_info/visit/visa/process/short.html.

■ Housing

Each student is responsible for finding his/her own housing. Please note that the availability of housing is variable and cannot be guaranteed.

Students who participate in the exchange program more than one month are eligible for applying for the University's housing facilities. Applications will only be accepted if there is a vacancy.

Basic information: https://kuiso.oc.kyoto-u.ac.jp/housing/basic_knowledge/en



Short-term accommodation information: http://kuiso.oc.kyoto-u.ac.jp/housing/weeklymansion_monthlymansion/en

https://kuiso.oc.kyotou.ac.jp/en/housing/basic_knowledge/

https://kuiso.oc.kyotou.ac.jp/en/housing/shared_house/

流浪京都街頭

2. Kowa Kyoto Monthly Apartment

Inquiry	KOWA CO.,LTD.
TEL	0120-947-541 (toll free) Office Hour: 9:00 am – 6:00 pm Closed: Wednesday
Inquiries	https://kowa.kyoto/en/contactus/  <i>*Search and application for apartment from overseas is acceptable.</i>
Information On Available Housing	https://kowa.kyoto/en/propertytable/ 
Note	<ol style="list-style-type: none">1. English speaking staff is available.2. No key money, agency fee, guarantor, rent liability guarantee company are required.3. Furnished, home appliances and free Wi-Fi are available.4. Minimum period of tenancy: more than one month

KOWA:

先付訂金(保證金),才寄合約。

我:

?????????

要求先看合約!!!!

(我後來猜他們擔心我簽約後不付錢,
但台灣人擔心的是付錢之後公司捲款)

(但日本朋友也說他們很奇怪)

Floor : 2 floor Room Type : 1 R Room Size : 16.00 m²

◇Lease Conditions 賃貸条件 (Unit: JPY)

(Please be advised that these conditions are subject to change. 最終確定条件ではございませんのでご了承願います。)

Contract Start Date 契約開始日時	Year <u>2023</u> Month <u>8</u> Day <u>26</u> ~ 07/10/2023
Lease Term 契約期間	about <u>1.5</u> months and <u> </u> years and more
The number of co-occupants 同居人数	<u>1</u> person / Equiped Furnitures <u>Furnished</u>

Monthly			Total amount of monthly payment
	Rent	賃料等	
Maintenance Fee	共益費	5,000	
Utilities(Water)	水道代	2,000	
Utilities(Gas)	光熱費(ガス)	8,500	
Utilities(Electricity)	光熱費(電気)		
Residential Insurance	住宅総合保険	included	
Rental Bedding	レンタル布団	3,000	
Box Wi-Fi Internet	室内Wi-Fiインターネット	free	
			80,500

Initial Month's				
	First month's prorated payment	初月日割り金額	6 / 31	①
Next month's payment	翌月分(+7days for Oct.)	80,500	②	98,677

*If your move in date is before the 15th, then next months payment will initially not be needed.

Initial Cost					
	Clean up Fee(Sterilization Cost)	クリーンアップ代(消毒・殺菌費用)	22,000	③	22,000
	Rental Daily Necessities (option)	生活用品一式(レンタル用品含む)	free		
				①+②+③=④	④
Security Deposit (for apartment)	保証金(住宅)	<i>refundable</i> 退去後返金	30,000	⑤	30,000

*The security deposit will be paid in advance, when applying for the apartment

Total Initial Cost for contracting / ご契約費用 合計 ④+⑤ 166,258

We will return the security deposit within two months after you vacating the apartment after deducting any restoration cost. 保証金は、退去後2ヶ月以内に原状回復費を差し引いて返金します。

◇Security Deposit (保証金) **be included to the total cost above* **30,000**

* Security Deposit will be required when applying. 申込み時に上記保証金が必要となります。

* It will be appropriated in a part of security deposit at the contracting. 契約時に保証金の一部に充当されます。

* No refund will be paid in the event of application cancellation by applicant's reason before contracting.

申込者の都合により申込みを取り消される場合、保証金は返金されません。

◇Balance for contract amount 契約金残金 (Unit: JPY)

At the contracting, please bring the amount shown in right in cash. **136,258**

ご契約時には、右記金額を現金でご用意下さい。

This amount is calculated when deducting the amount of the security deposit from the "total cost" above. ↓

この金額は、上記「ご契約費用合計」から保証金の金額を差し引いたものです。

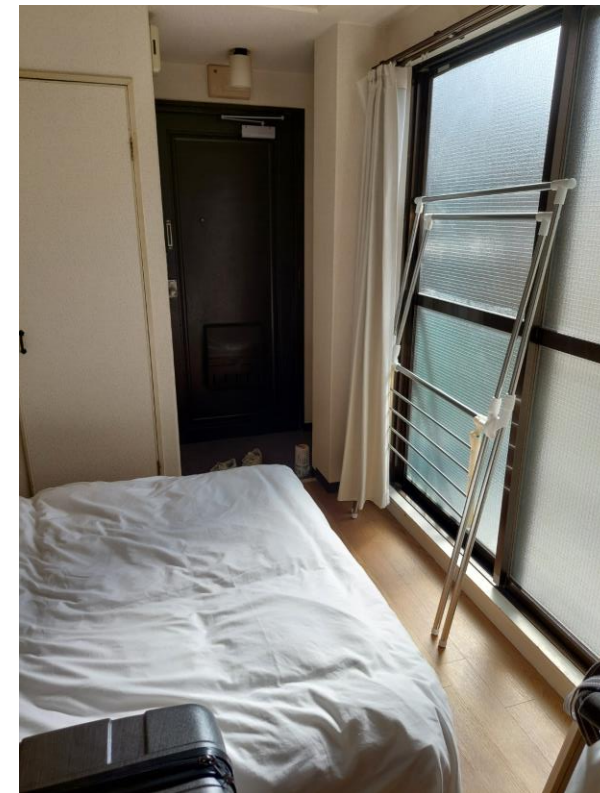

ポリクリ

成為京大的神内CLERK

脳神経内科 臨床実習			担当医PHS	
臨床実習学生 (回生)	学生PHS	担当患者	学生担当	サポート
コウヨウ			高木	野中
ハヤト			白紙	山本
ユウヤ			安川	立田
コウ			寺村	田中(大)
脳波カンファレンス 脳波科會			45202	火 9:00より Web meeting
脳神経内科回診	高橋良輔 先生/池田昭夫 先生	45202	火	13:00よりWeb meeting
チュートリアル	小林勝哉 先生	45203	水	10:00より南3F カンファレンスルー
教育回診	高橋良輔 先生	45204	木	13:30より南3F カンファレンスルー
パーキンソン病カンファレンス 巴金森科會			45205	金 8:30より Web meeting
実習のまとめ	山門徳高 先生	45205	金	10:00より南3F カンファレンスルー
専門領域回診	澤本伸克 先生	45205	金	13:00より南3F カンファレンスルー
門診 外来見学 10時-	45201			Ms. Jhuo Yuan Fang
	(月)池田先生/230号室			
	45203			
	(水)真木先生/231号室			
	45203			
	(水)山門先生/233号室			
45204				
(木)葛谷先生/232号室				

毎週の大查房!!
核心課程
大教授教學住診(R/Y/C)

CLERK的病歴(カルテ)教學
教學住診

成為京大的神内CLERK

【既往歴】

片頭痛、高血圧症、陳旧性脳梗塞、左乳癌術後、サルコペニア、鉄欠乏性貧血、食道潰瘍、2型糖尿病、両下肢浮腫、左鼠径ヘルニア、肝血管腫の疑い

~~成為京大的神内CLERK~~

【内服歴】

タケキャブ20mg 1T分1 朝食後

テルミサルタン40mg 0.5T分1 朝食後

エルデカルシトールカプセル0.75 μ g 1Cap分1 朝食後

インデラル10mg 2T分2 朝夕食後

シロスタゾール100mg 2T分2 朝夕食後

マグミット330mg 2T分2 朝夕食後 便通で調整

成為京大的神内CLERK

62歳女性 右利き

PD内服調整

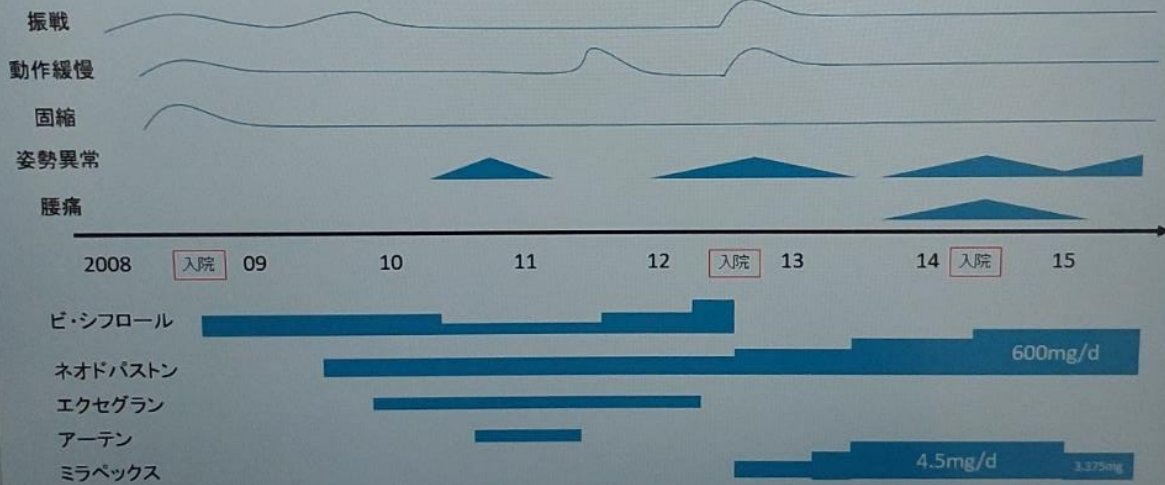

79歳右利き男性

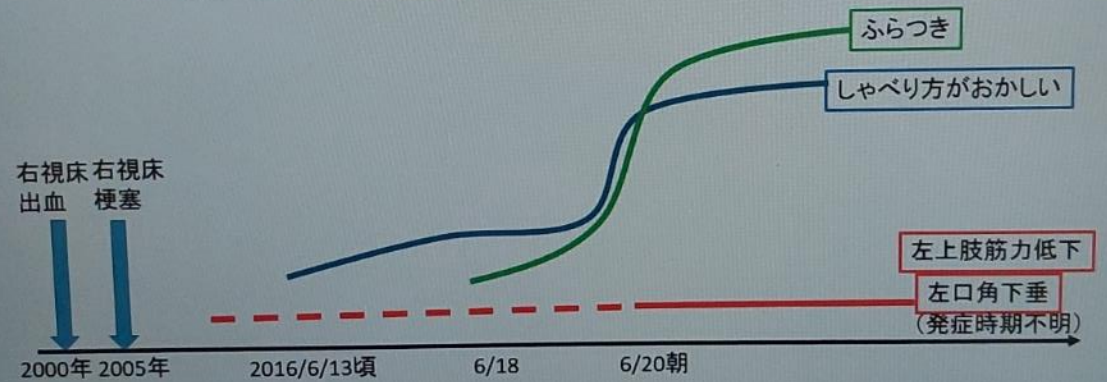

成為京大的神内CLERK

S

(ご飯)めちゃくちゃおいしいです

朝8時頃まで入眠 その後覚醒し食事摂取 | I

成為京大的神内CLERK

Ideational:

Ideomotor: 敬礼●、ハミガキの真似●、櫛で髪をとく真似●、人差し指で他方の耳を触る●

Limb-kinetic: ボタンをかける● コインをつまむ●

Construction: キツネの手真似●

Dressing:

agraphia(●)

「あ」の文字を書く:●

agnosia (●)

左右失認:●、手指失認:●、視覚失認:●、半側空間無視:●、空間失認:●

<Cranial nerves>

II visual field: np/np

III, IV, VI pupil: round & isochoric ϕ ●mm/ ●mm, light reflex: direct/indirect(prompt, sluggish ゆっくり, absent) & complete or incomplete,

eye position: np(共同偏視 conjugate deviation of eyes-), ptosis +/-,



成為京大的神内CLERK

緊跟著會講英文的R(專攻医)或Y(研修医)-人家帝大英文當然會通

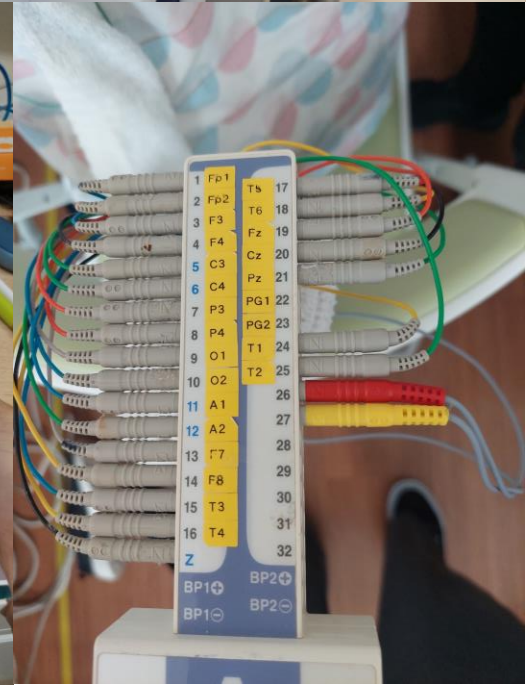
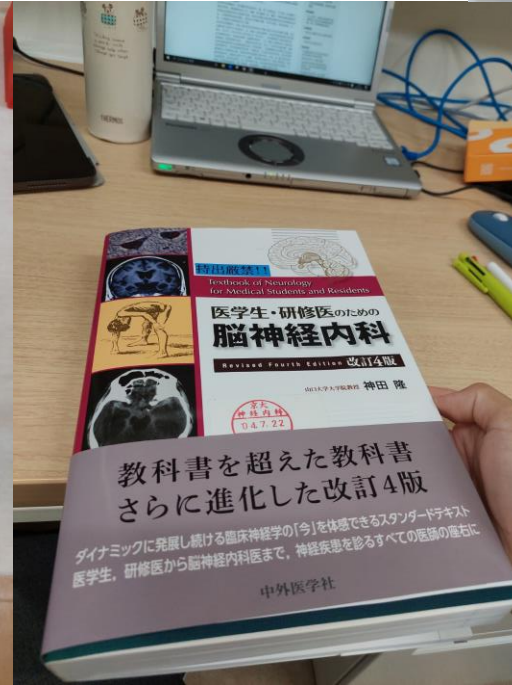
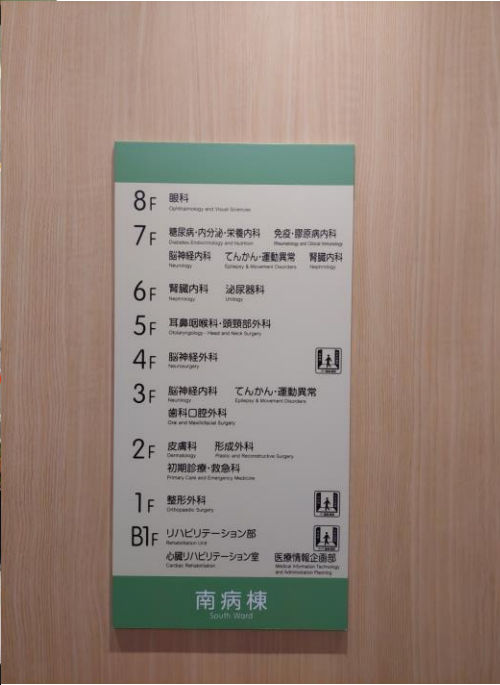

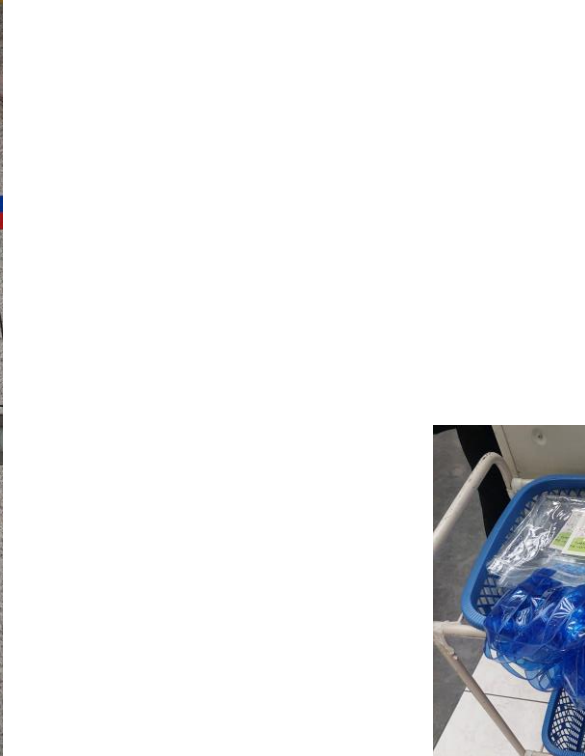

CLERK



機票 ~~+9393~~
住宿 30000
玩 不敢算

錢
錢
錢

少去一間台灣的醫院

缺點

溝通困難

再笨都還可以被接受的時期

拓展視野

無痛體驗頂大

交新朋友

超級自由

優點

空氣超好

吃吃吃

給自己一個新的選擇

以後沒有這麼長的假了

玩玩玩

売物件

QA

お気軽にお問合せください。直ぐに内覧できます。

京都不動産 075-323-3030